

EL RAM

Folk song

Andante

ALLEGRETTO

J. Küffner

ANDANTINO

J. Küffner Op. 80

VALS ESPAÑOL

D. Aguado

Andante

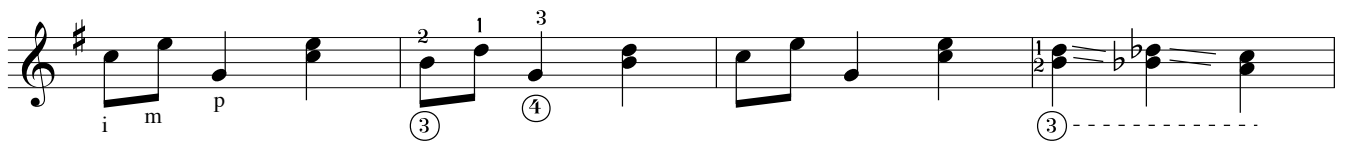
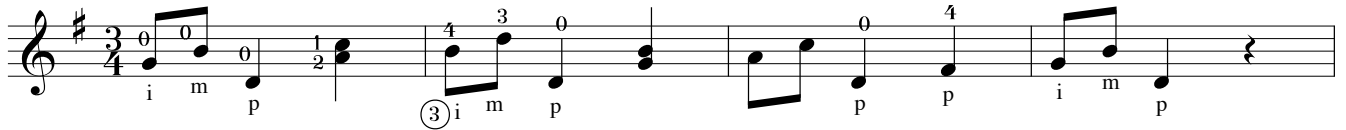

EL CONDE OLINOS

J. H. Montoya

Andante

LA NEVADA

Catalan folk song

Andante

LA CARRERA

Folk song

Andante

RONDINO

Moderato

CONRADANZA

Tradicional

Andante

II-

VALS

F. Carulli

Allegro

ECOSSAISE

(Anon 1835)

Andante

FANDANGO

(Pfenning Magazin)

Allegro

ECOSSAISE

M. Giuliani

Andante
